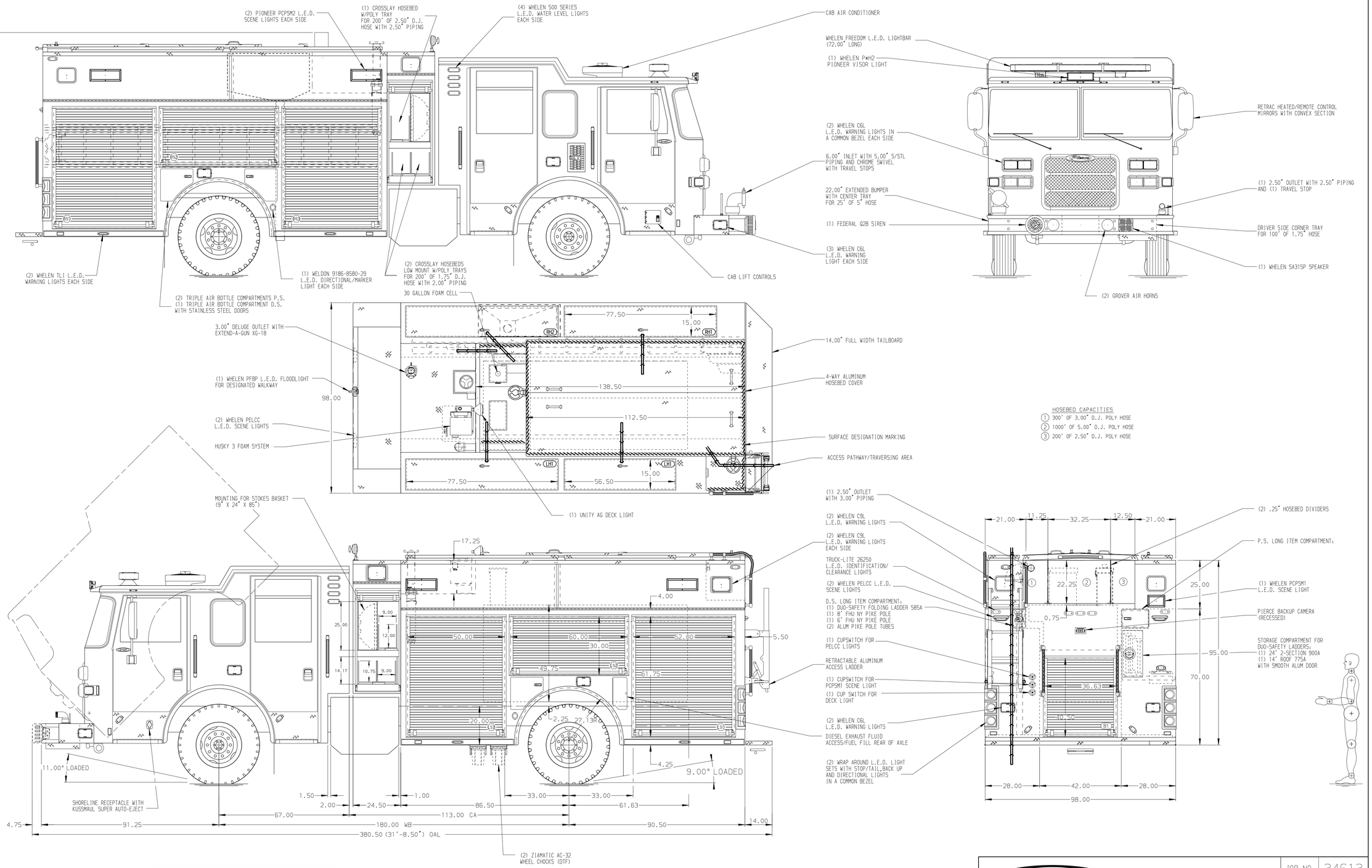

ALUMINUM BODY

MAXIMUM O.A.H 128"

NOTE

DIMENSIONS SHOWN ARE APPROXIMATE AND ARE SUBJECT TO MINOR DEVIATIONS AS MAY OCCUR OR BE NECESSARY IN CONSTRUCTION.
MINOR DETAILS NOT SHOWN.

1. BATTERY CHARGER INDICATOR LOCATED AT DRIVER'S SEAT WITH BRACKET
2. AIR INLET/OUTLET W/DICONNECT FITTING LOCATED ON DS PUMP PANEL
3. 250# OIL DRY HOPPER WITH FLIP DOWN CHUTE IN HATCH COMPARTMENT ABOVE RS3
4. PULL STRAPS (14") FOR ROLLUP CROSSLAY DOORS

REV	DATE	BY	CH
C	12MAR20	MMF	CWI
B	07FEB20	MMF	CWI
A	17DEC19	MMF	NPE

CHASSIS DATA
MAKE: PIERCE
MODEL: ARROW XT

Pierce MANUFACTURING INC.

TITLE: 1500-D-780P, 750 GAL WATER W/30 GAL FOAM, 177" PUC (3)XLAYS, LADDERS THRU BODY, DELUGE, HUSKY 3

FOR: CAHABA VALLEY FIRE DEPARTMENT BIRMINGHAM, ALABAMA

DWG NO.: 34613AD

JOB NO.	34613
SCALE	1:24
DATE	
DRAWN BY	MMF
	11DEC19
CHECKED BY	NPE
	16DEC19
SHEET SIZE	D
SHEET NO.	1 OF 1

View File Created 12-MAR-2020 13:40:01